

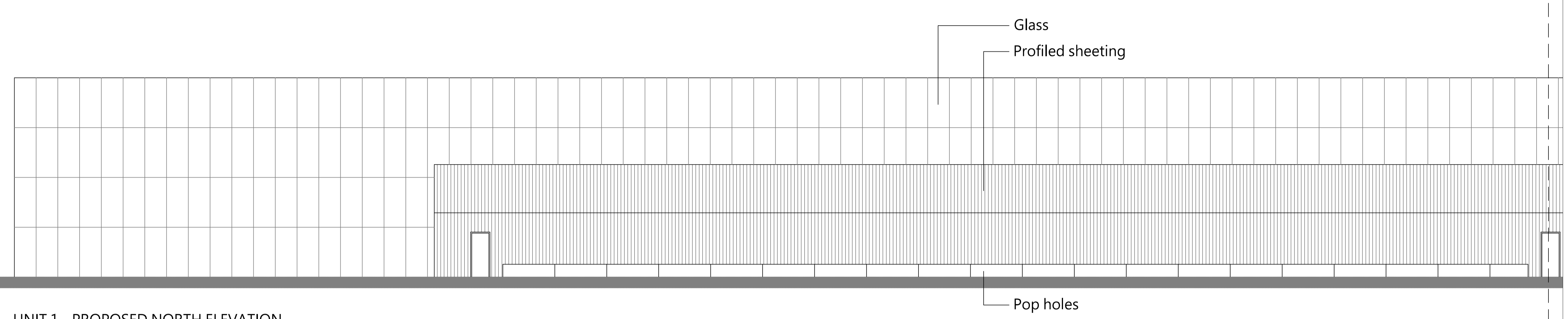

Line of sheets 1 & 2

THIS DRAWING IS TO BE READ IN CONJUNCTION WITH ALL RELATED DRAWINGS. ALL DIMENSIONS MUST BE CHECKED AND VERIFIED ON SITE BEFORE COMMENCING ANY WORK OR PROGRESS STOP DRAWINGS. THE ORIGINATOR SHOULD BE NOTIFIED IMMEDIATELY OF ANY DISCREPANCY. THIS DRAWING IS COPYRIGHT AND REMAINS THE PROPERTY OF ROGER PARRY & PARTNERS.

Rev	Description	Date	By
A	Revised following Planner's comments	27/11/2023	NB

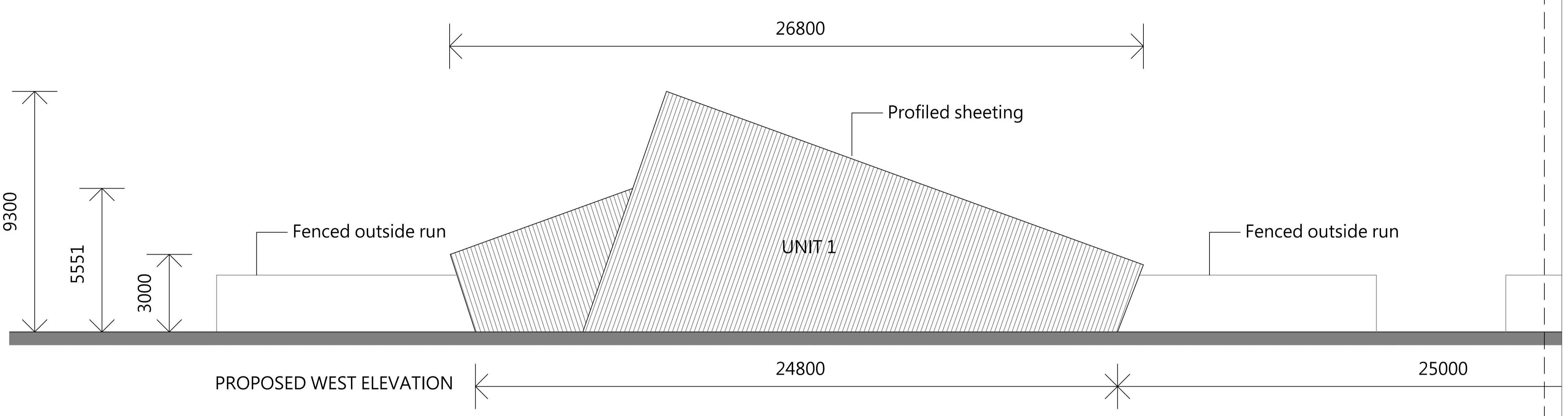
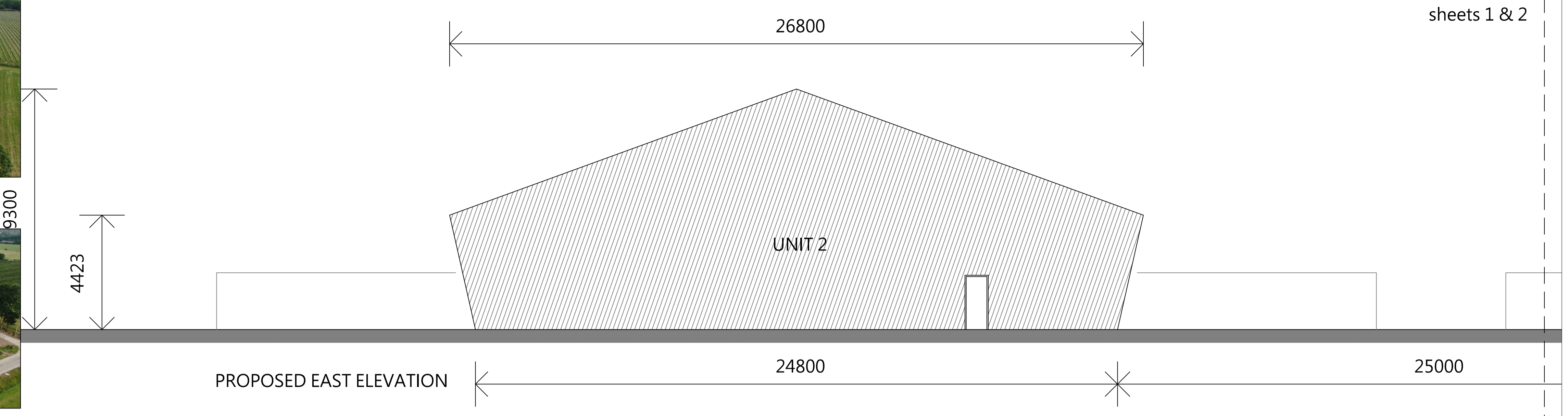

UNIT 1 - PROPOSED NORTH ELEVATION

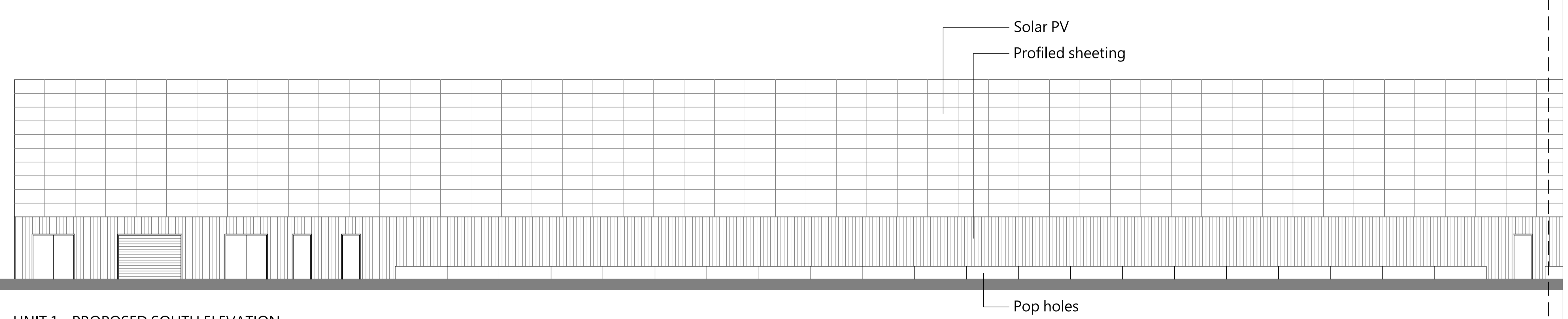

UNIT 1 - PROPOSED SOUTH ELEVATION

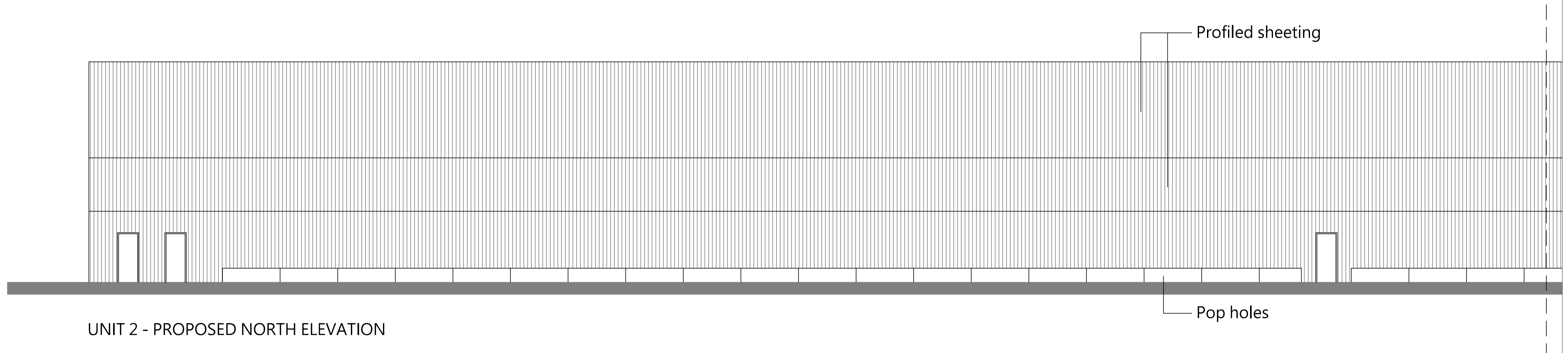

UNIT 2 - PROPOSED NORTH ELEVATION

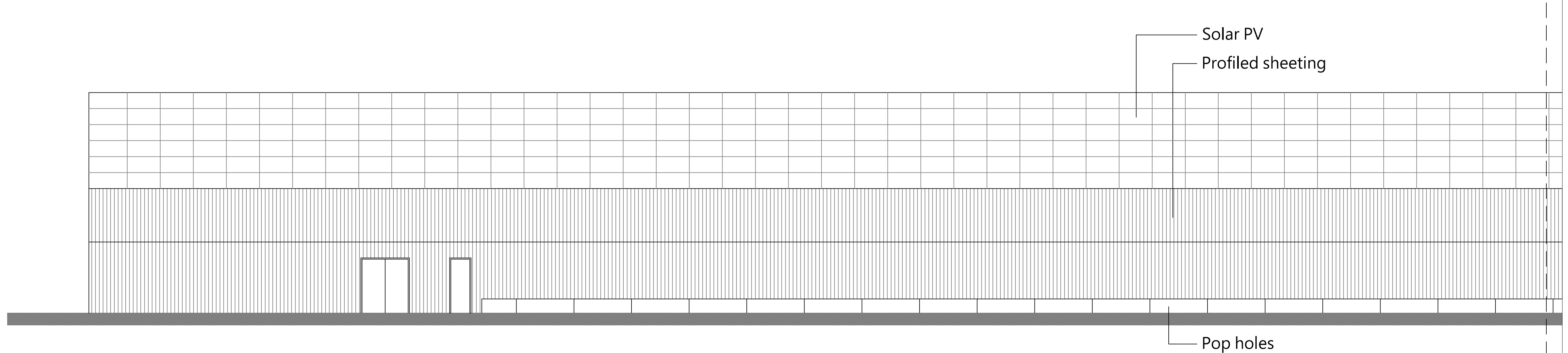

UNIT 2 - PROPOSED SOUTH ELEVATION

Line of sheets 1 & 2



Residential - Agricultural - Commercial			
Project	Proposed Egg Laying Unit		
Drawing Title	Proposed Elevations Sheet 1 of 2		
Location	Oaklands Edge, Ellerdine Grange, Ellerdine, Shropshire, TF6 6GR		
Client	J A & D Griffiths		
Scale	1:100 @ A0		
Drawing No	70993 / RJC / 102	Rev	A
Drawn By	NB	Date	2023/10/26
HOGSTON HALL, MINSTERLEY SHREWSBURY, SHROPSHIRE, SY5 6HZ Tel: 01743 791336 Fax: 01743 792770 E-mail: mail@rogerparry.net Web: www.rogerparry.net <small>RoSPA Registered Surveyors (No. 1072000)            Registered Office: 1072000, 1072000, 1072000, 1072000            Registered in England and Wales            A list of members of the LPI is available at the above address.</small>			